

The Highland Pony Society



APPLICATION FOR DUPLICATE PASSPORT

Please enter names and numbers carefully and neatly in BLOCK CAPITALS and complete the outline diagram and narrative describing the whorls on the reverse, which will be photocopied and inserted in the passport. Animals must be microchipped if the animal has never had a passport and the bar code label affixed on the reverse side.

NB: the veterinary surgeon inserting the transponder (microchip) must complete the relevant sections on the right of the reverse side.

Name:

Is this pony registered with the Highland Pony Society? YES / NO Please delete as appropriate

If yes, please give Stud Book Number e.g. PB123/09

If this pony is not registered with the Highland Pony Society, is it of 'HIGHLAND TYPE'? YES / NO Please delete as appropriate

Registered	<input type="checkbox"/>	Filly/Mare	<input type="checkbox"/>	Eel Stripe Yes	<input type="checkbox"/>	Member	<input type="checkbox"/>
Part Bred	<input type="checkbox"/>	Colt	<input type="checkbox"/>	Eel Stripe No	<input type="checkbox"/>	Non-member	<input type="checkbox"/>
Unregistered	<input type="checkbox"/>	Gelding	<input type="checkbox"/>	(Please tick as appropriate)			

Date foaled: (dd/mm/yyyy) ____ / ____ / _____ Colour:

Include markings below. (Whorls should be described on the reverse side only).

Body

Forelegs

Fore Hoofs

Hind legs

Hind Hoofs

Reg. No Sire

G.Sire

G.Dam

Reg. No Dam

G.Sire

G.Dam

Name(s) of Breeder(s):

Address:

..... Postcode:

Telephone: Mobile: email:

If form has to be returned due to errors or omissions an administration fee may be charged.

I/We hereby declare that I/we bred the above animal and the foregoing particulars are true to the best of my/our belief and knowledge.

Signature(s) of Breeder(s): Date:

Fees:
Duplicate Passport - £20

Cheques payable to "THE HIGHLAND PONY SOCIETY"

Mrs Susie Robertson (Secretary)
Highland Pony Society
Garbh Allt House
Maidenplain Place, Aberuthven
Perthshire PH3 1EL
Tel/Fax: 01764 664000
Email: info@highlandponysociety.com

Office Use

--	--	--	--	--

Applicant's Signature

Registered

Unregistered

Reverse Barcode Label

Vet Signature

App'l's Sig

Whorls

ALL OK

Section I

Part A – Identification Details

Name of Pony: (Nom)			
Species: (Espèce) Horse / Pony	Sex: (Sexe)	Date of birth: (Date de naissance) (dd/mm/yyyy)	Country of Birth: (Pays de naissance)
Description (Signalement)			
Foal Colour: (Robe)		Adult Colour: (Robe)	
Head: (Tête)			
Left Foreleg (Ant G):		Chestnuts (for horses without markings and less than three whorls)	
Right Foreleg: (Ant D)		Foreleg Left	Foreleg Right
Left Hindleg: (Post G)			
Right Hindleg: (Post D)		Hindleg Left	Hindleg Right
Body: (Corps)			
Markings: (Marques)			

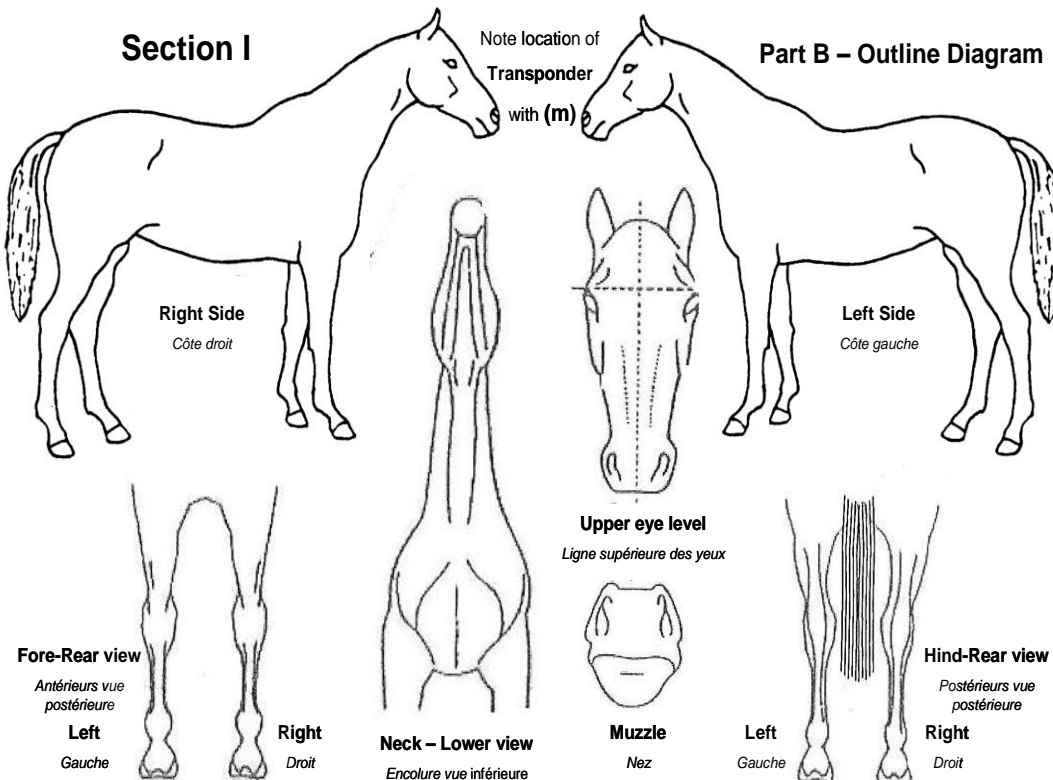

Signature and stamp of the veterinarian or qualified person or competent authority verifying the identification of this animal (name in capital letters)/
Signature et cachet du vétérinaire ou de la personne qualifiée ou de l'autorité compétente (nom en lettres capitales)

Breeder's Signature

Microchip Number:

Please affix barcode sticker here

Pursuant to EC Commission Reg 262/2015, I confirm that I read the microchip for the animal identified on this application and it was:
Previously implanted (tick one box) Implanted today

Breeders may complete whorls and descriptions. However, it is a UK government requirement that a qualified veterinary surgeon and member of the Royal College of Veterinary Surgeons (RCVS) verifies the identification section above.

